Alô Papai

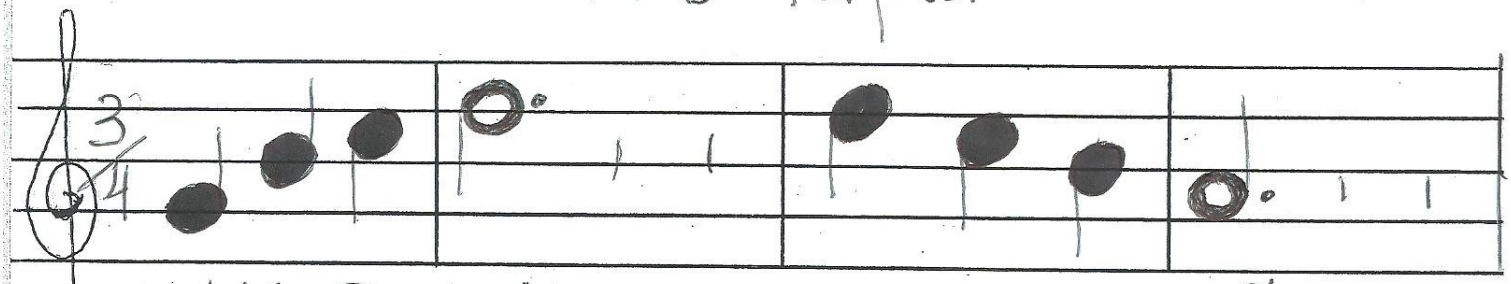

Alô Papai meu a-mi-gão

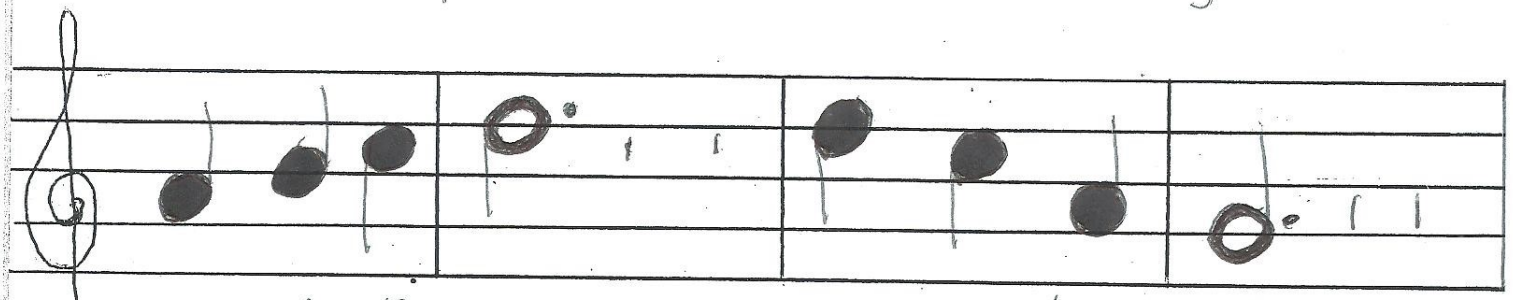

Vim te Trazer um a-bra-ção

Alô Papai

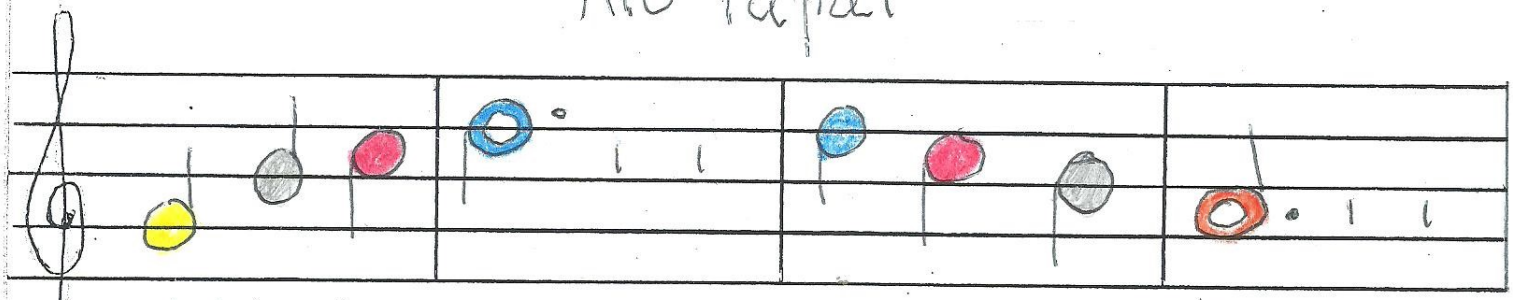

Alô Pa-pai meu a-mi-gão

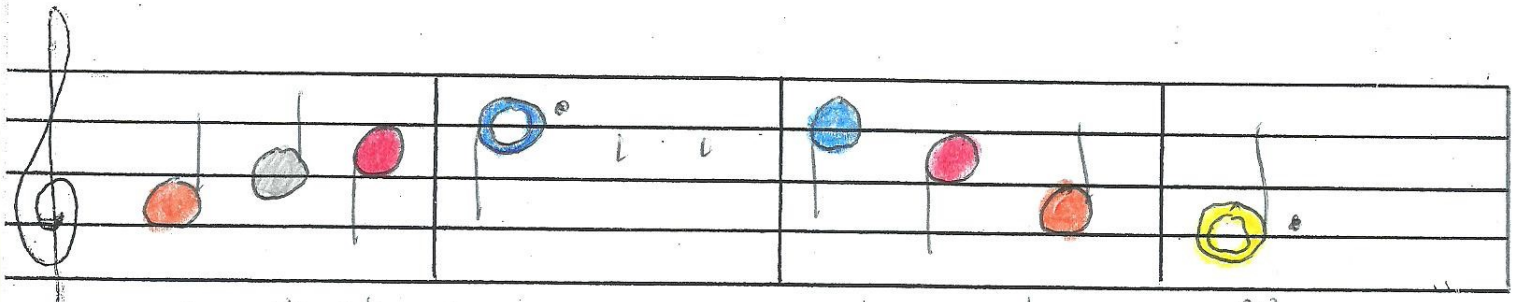

Vim te Trazer um a-bra-ção